Special Education Discipline Process

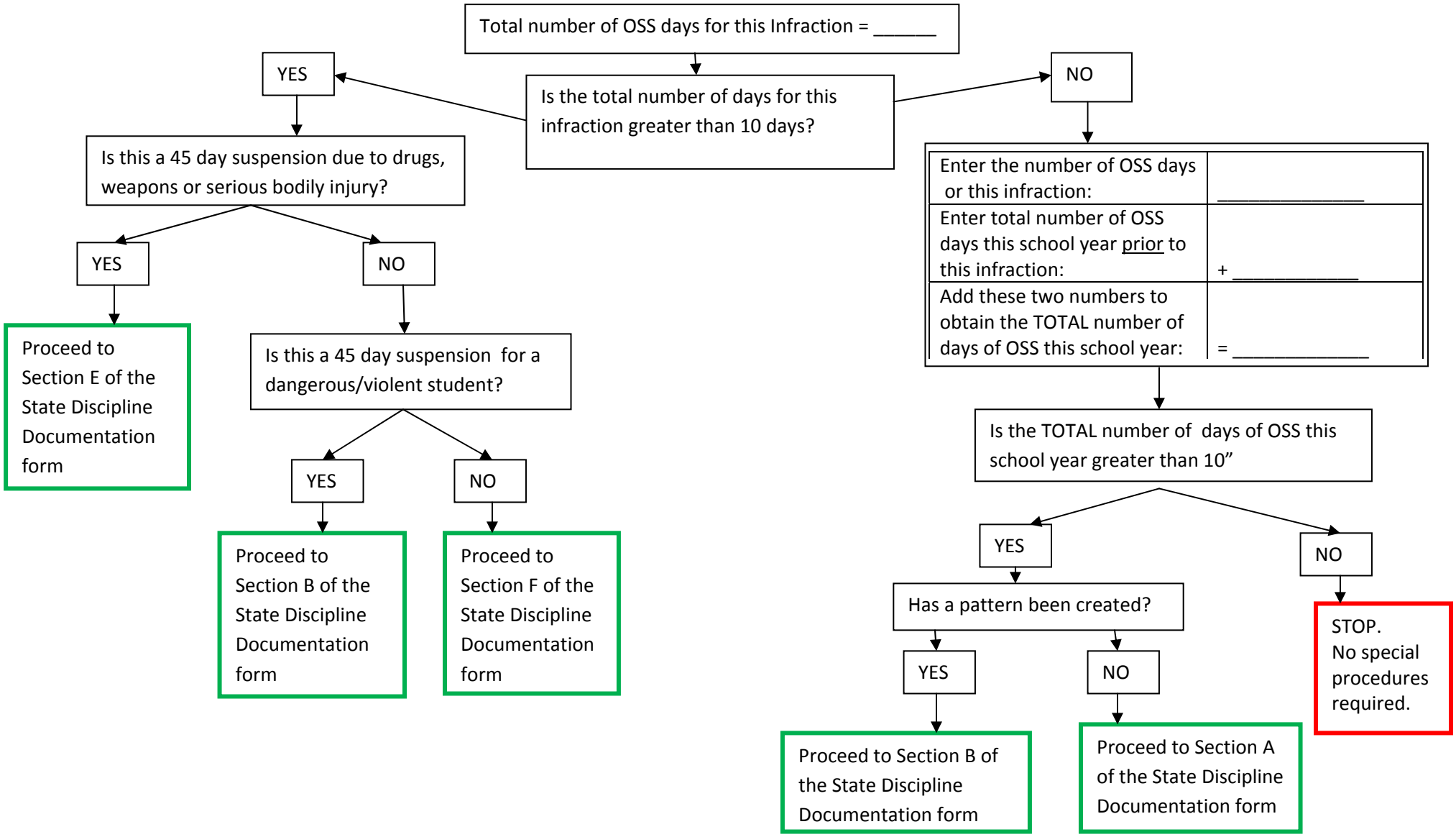

Missouri Department of Elementary and Secondary Education
Special Education Compliance
July 2013