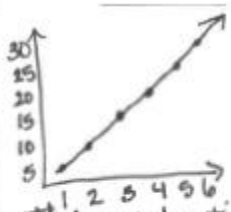

Write the arithmetic sequence for the graph in explicit form.

$a_n = 1 + 5(n-1)$

$a_n = 5n - 4$