

Inclusion of Students With Disabilities in NAEP

This student has been selected to participate in the National Assessment of Educational Progress (NAEP) in the subject indicated on the front cover. To determine how best to include this student in NAEP, please answer the questions in the chart below, starting at the top, following the appropriate arrows. When you have completed the chart, fill in the oval in the “NAEP Participation” box that describes how this student should participate in NAEP.

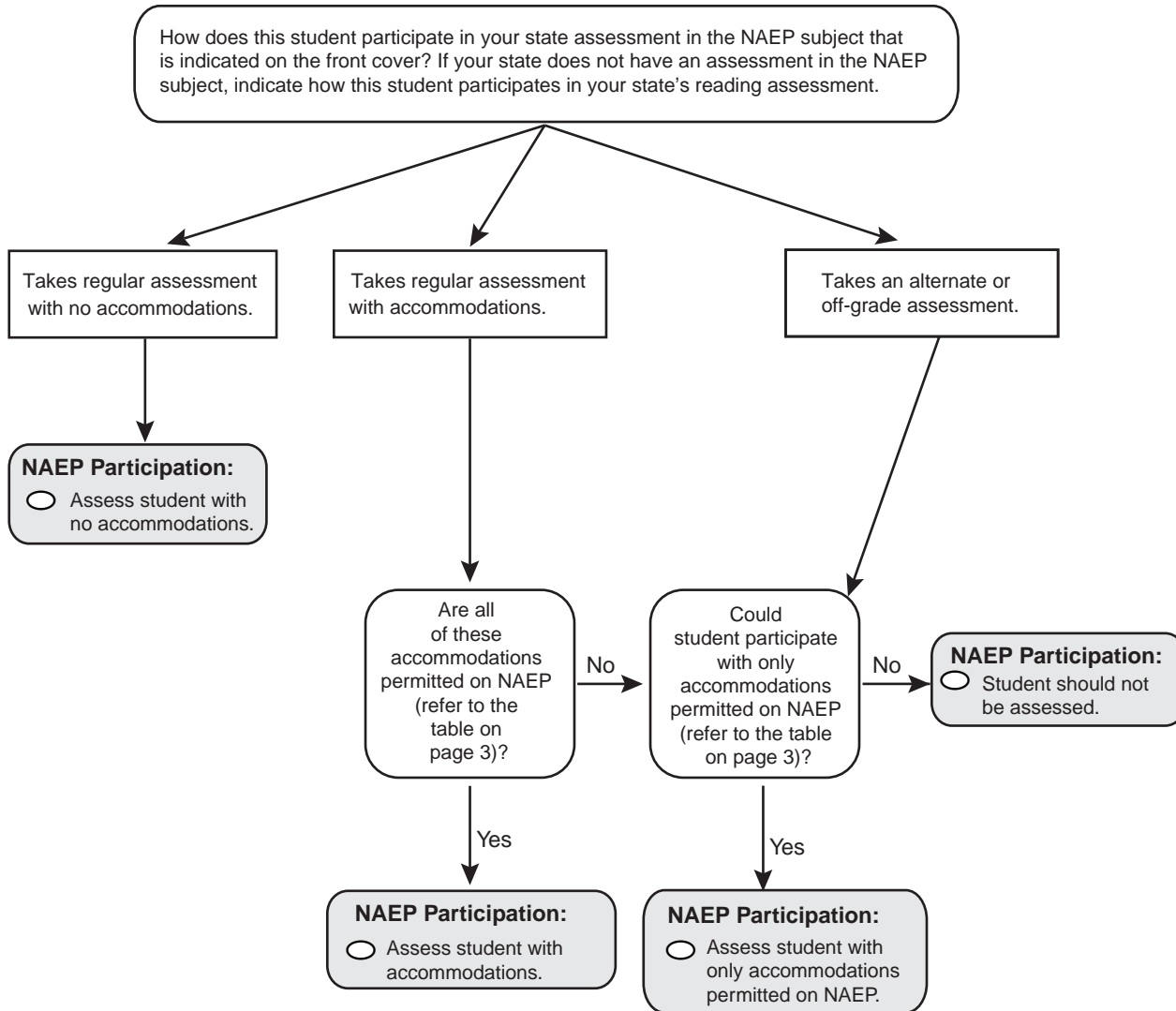

List of Accommodations Frequently Provided for Students With Disabilities

Please fill in the oval in column A for each accommodation the student receives in your regular state assessment of the NAEP subject indicated on the front cover. If your state does not have an assessment of the NAEP subject, indicate which accommodations, if any, this student receives in your state’s reading assessment.

The information under column B indicates whether NAEP permits each of these accommodations in various subjects. Please use this information, together with the questions on the opposite page, to determine the accommodations this student should receive in NAEP.

This Student: (Fill in all ovals that apply.)	A Accommodations Student Receives on State Assessment	B Accommodations Permitted in NAEP, by subject			
		Civics, U.S. History, Economics	Reading	Mathematics	Writing
Does not take the regular state assessment (takes alternate or off-grade assessment).	<input type="radio"/>				
Receives no accommodations.	<input type="radio"/>				
Presentation Format					
Has directions read aloud, presented by audiotape, or repeated.*	<input type="radio"/>	Y	Y	Y	Y
Has directions signed.	<input type="radio"/>	Y ⁽¹⁾	Y ⁽¹⁾	Y ⁽¹⁾	Y ⁽¹⁾
Receives assistance with interpretation of directions.	<input type="radio"/>	Y	Y	Y	Y
Has test questions, including passages or other test material, read aloud or presented by audiotape.	<input type="radio"/>	Y	N	Y	Y
Uses a Braille version of the test.	<input type="radio"/>	Y ⁽¹⁾	Y ⁽¹⁾	Y ⁽¹⁾	Y ⁽¹⁾
Uses a large-print version of the test.	<input type="radio"/>	Y	Y	Y	N
Uses magnifying equipment.	<input type="radio"/>	Y	Y	Y	Y
Response Format					
Responds in sign language.	<input type="radio"/>	Y	Y	Y	Y
Uses a Braille typewriter to respond.	<input type="radio"/>	Y ⁽¹⁾	Y ⁽¹⁾	Y ⁽¹⁾	Y ⁽¹⁾
Points to answers or responds orally to a scribe.	<input type="radio"/>	Y	Y	Y	Y
Tape-records answers.	<input type="radio"/>	N	N	N	N
Uses a computer or typewriter to respond.	<input type="radio"/>	Y	Y	Y	Y
Uses a template to respond.	<input type="radio"/>	Y	Y	Y	Y
Uses a large marking pen or special writing tool.	<input type="radio"/>	Y	Y	Y	Y
Writes directly in test booklet.*	<input type="radio"/>	Y	Y	Y	Y
Setting Format					
Takes the test in small group or individually.	<input type="radio"/>	Y	Y	Y	Y
Takes the test in a study carrel or separate room.	<input type="radio"/>	Y	Y	Y	Y
Receives preferential seating, special lighting or furniture.	<input type="radio"/>	Y	Y	Y	Y
Has test administered by a familiar person.	<input type="radio"/>	Y	Y	Y	Y
Other Accommodations					
Receives extended time.	<input type="radio"/>	Y	Y	Y	Y
Is given breaks during test.	<input type="radio"/>	Y	Y	Y	Y
Takes test sessions over several days.	<input type="radio"/>	N	N	N	N
Uses a calculator, including talking or Braille calculator, for computation tasks.	<input type="radio"/>	N	N	N	N
Uses an abacus, arithmetic tables, graph paper.	<input type="radio"/>	N	N	N	N
Uses dictionary, thesaurus, or spelling- and grammar-checking software or devices.	<input type="radio"/>	N	N	N	N
Receives other accommodations (specify): _____	<input type="radio"/>				

* Standard NAEP practice, not considered an accommodation.

⁽¹⁾ Not provided by NAEP, but school, district, or state may provide after fulfilling NAEP security requirement.



Please answer the following questions about this student.

VB338417

VB338418

1. Which of the following describes this student's identified disability(ies)? (Fill in all ovals that apply.)

2. In your judgment, what is the degree of this student's disability(ies)?

- Ⓐ Specific learning disability
- Ⓑ Hearing impairment/deafness
- Ⓒ Visual impairment/blindness
- Ⓓ Speech or language impairment
- Ⓔ Mental retardation
- Ⓕ Emotional disturbance
- Ⓖ Orthopedic impairment
- Ⓗ Traumatic brain injury
- Ⓙ Autism
- Ⓛ Developmental delay (age 9 or younger)
- Ⓚ Other health impairment
- Ⓛ Other (specify)

- Ⓐ Profound/Severe
- Ⓑ Moderate
- Ⓒ Mild

VC121987

3. What grade level of instruction is this student currently receiving in the subject indicated on the front cover?

- Ⓐ This student is currently not receiving instruction in this subject.
- Ⓑ At or above grade level
- Ⓒ One year below grade level
- Ⓓ Two or more years below grade level
- Ⓔ I don't know.
