



Show-Me

The "Official" Newsletter of Literacy in Missouri

DECEMBER 2011

ISSUE No. 201

Literacy....

About The Math Worksheet Site

The following article, worksheets with answer sheets were reprinted from <http://themathworksheetsite.com/> For more math worksheets featured from this site view the December Director's Newsletter.

With The Math Worksheet Site you can create an endless supply of math worksheets. The intuitive interface gives you the ability to easily customize each worksheet to target a student's specific needs. Every worksheet is created when you request it, so they are different every time. The Math Worksheet Site is not a collection of worksheets. It is a web site that creates the worksheets you want when you want them according to the criteria you specify.

This way you can add the practice that your student needs to a curriculum you already like, or you can be freed from the constraints of a workbook or textbook that gives either too much or too little practice if you'd rather direct the studies yourself.

The Math Worksheet Site has a free section where a limited number of types of worksheets are available. The subscription area of the site has a much broader range of types of worksheets.

The worksheets are generated on-the-fly on the server. Each worksheet that is created will have a new arrangement of problems, or new problems altogether, depending on the type of worksheet. This ensures that students learn the concept, not simply memorize the order of the answers on the page.

You might be interested in [the story behind this web site](#).

If you are a Christian homeschooler, you will want to read about the [prayer meeting on Mars Hill](#).

This web page was created by [Scott Bryce](#).

Questions? Comments? CustomerService@TheMathWorksheetSite.com.

Name _____ Date _____

$6 \times 8 = \underline{\quad}$

$3 \times 7 = \underline{\quad}$

$7 \times 7 = \underline{\quad}$

$1 \times 11 = \underline{\quad}$

$8 \times 9 = \underline{\quad}$

$7 \times 6 = \underline{\quad}$

$7 \times 8 = \underline{\quad}$

$12 \times 9 = \underline{\quad}$

$0 \times 0 = \underline{\quad}$

$2 \times 11 = \underline{\quad}$

$3 \times 10 = \underline{\quad}$

$9 \times 5 = \underline{\quad}$

$0 \times 9 = \underline{\quad}$

$6 \times 9 = \underline{\quad}$

$1 \times 12 = \underline{\quad}$

$5 \times 1 = \underline{\quad}$

$11 \times 4 = \underline{\quad}$

$3 \times 12 = \underline{\quad}$

$12 \times 8 = \underline{\quad}$

$0 \times 1 = \underline{\quad}$

Answer Key

$6 \times 8 = \underline{48}$

$3 \times 7 = \underline{21}$

$7 \times 7 = \underline{49}$

$1 \times 11 = \underline{11}$

$8 \times 9 = \underline{72}$

$7 \times 6 = \underline{42}$

$7 \times 8 = \underline{56}$

$12 \times 9 = \underline{108}$

$0 \times 0 = \underline{0}$

$2 \times 11 = \underline{22}$

$3 \times 10 = \underline{30}$

$9 \times 5 = \underline{45}$

$0 \times 9 = \underline{0}$

$6 \times 9 = \underline{54}$

$1 \times 12 = \underline{12}$

$5 \times 1 = \underline{5}$

$11 \times 4 = \underline{44}$

$3 \times 12 = \underline{36}$

$12 \times 8 = \underline{96}$

$0 \times 1 = \underline{0}$

Name _____ Date _____

1	2	3	4	5	6	7	8	9	10
11	12	13	14	15	16	17	18	19	20
21	22	23	24	25	26	27	28	29	30
31	32	33	34	35	36	37	38	39	40
41	42	43	44	45	46	47	48	49	50
51	52	53	54	55	56	57	58	59	60
61	62	63	64	65	66	67	68	69	70
71	72	73	74	75	76	77	78	79	80
81	82	83	84	85	86	87	88	89	90
91	92	93	94	95	96	97	98	99	100

Name _____ Date _____

$4 + 3 = \underline{\quad}$

$8 + 11 = \underline{\quad}$

$8 + 4 = \underline{\quad}$

$0 + 6 = \underline{\quad}$

$11 + 1 = \underline{\quad}$

$5 + 8 = \underline{\quad}$

$4 + 8 = \underline{\quad}$

$2 + 5 = \underline{\quad}$

$5 + 6 = \underline{\quad}$

$1 + 11 = \underline{\quad}$

Answer Key

$4 + 3 = \underline{7}$

$8 + 11 = \underline{19}$

$8 + 4 = \underline{12}$

$0 + 6 = \underline{6}$

$11 + 1 = \underline{12}$

$5 + 8 = \underline{13}$

$4 + 8 = \underline{12}$

$2 + 5 = \underline{7}$

$5 + 6 = \underline{11}$

$1 + 11 = \underline{12}$

Name _____ Date _____

$0 \div 12 = \underline{\quad}$

$9 \div 3 = \underline{\quad}$

$8 \div 4 = \underline{\quad}$

$0 \div 8 = \underline{\quad}$

$15 \div 3 = \underline{\quad}$

$24 \div 8 = \underline{\quad}$

$20 \div 10 = \underline{\quad}$

$0 \div 9 = \underline{\quad}$

$90 \div 10 = \underline{\quad}$

$2 \div 2 = \underline{\quad}$

Answer Key

$$0 \div 12 = \underline{0}$$

$$9 \div 3 = \underline{3}$$

$$8 \div 4 = \underline{2}$$

$$0 \div 8 = \underline{0}$$

$$15 \div 3 = \underline{5}$$

$$24 \div 8 = \underline{3}$$

$$20 \div 10 = \underline{2}$$

$$0 \div 9 = \underline{0}$$

$$90 \div 10 = \underline{9}$$

$$2 \div 2 = \underline{1}$$

Name _____ Date _____

Find the Least Common Multiple of each number pair.

2, 64 _____

7, 16 _____

12, 2 _____

5, 45 _____

4, 14 _____

24, 10 _____

77, 11 _____

6, 33 _____

27, 3 _____

16, 2 _____

9, 24 _____

9, 21 _____

6, 15 _____

32, 2 _____

16, 18 _____

6, 22 _____

13, 2 _____

8, 18 _____

8, 22 _____

25, 15 _____

Answer Key

Find the Least Common Multiple of each number pair.

$2, 64 \quad \underline{64}$

$7, 16 \quad \underline{112}$

$12, 2 \quad \underline{12}$

$5, 45 \quad \underline{45}$

$4, 14 \quad \underline{28}$

$24, 10 \quad \underline{120}$

$77, 11 \quad \underline{77}$

$6, 33 \quad \underline{66}$

$27, 3 \quad \underline{27}$

$16, 2 \quad \underline{16}$

$9, 24 \quad \underline{72}$

$9, 21 \quad \underline{63}$

$6, 15 \quad \underline{30}$

$32, 2 \quad \underline{32}$

$16, 18 \quad \underline{144}$

$6, 22 \quad \underline{66}$

$13, 2 \quad \underline{26}$

$8, 18 \quad \underline{72}$

$8, 22 \quad \underline{88}$

$25, 15 \quad \underline{75}$

Name _____ Date _____

$5\sqrt{35}$

$5\sqrt{5}$

$3\sqrt{24}$

$7\sqrt{21}$

$2\sqrt{6}$

$6\sqrt{54}$

$9\sqrt{72}$

$3\sqrt{21}$

$7\sqrt{56}$

$6\sqrt{36}$

$8\sqrt{8}$

$1\sqrt{1}$

$9\sqrt{63}$

$5\sqrt{10}$

$4\sqrt{16}$

$2\sqrt{8}$

$2\sqrt{18}$

$8\sqrt{40}$

$4\sqrt{24}$

$2\sqrt{12}$

$9\sqrt{54}$

$8\sqrt{72}$

$5\sqrt{40}$

$3\sqrt{9}$

$7\sqrt{35}$

$3\sqrt{6}$

$9\sqrt{27}$

$7\sqrt{49}$

$5\sqrt{45}$

$7\sqrt{14}$

$5\sqrt{25}$

$3\sqrt{15}$

$1\sqrt{4}$

$3\sqrt{12}$

$1\sqrt{5}$

$3\sqrt{27}$

Answer Key

$$5 \overline{)35} \begin{array}{r} 7 \\ \end{array}$$

$$5 \overline{)5} \begin{array}{r} 1 \\ \end{array}$$

$$3 \overline{)24} \begin{array}{r} 8 \\ \end{array}$$

$$7 \overline{)21} \begin{array}{r} 3 \\ \end{array}$$

$$2 \overline{)6} \begin{array}{r} 3 \\ \end{array}$$

$$6 \overline{)54} \begin{array}{r} 9 \\ \end{array}$$

$$9 \overline{)72} \begin{array}{r} 8 \\ \end{array}$$

$$3 \overline{)21} \begin{array}{r} 7 \\ \end{array}$$

$$7 \overline{)56} \begin{array}{r} 8 \\ \end{array}$$

$$6 \overline{)36} \begin{array}{r} 6 \\ \end{array}$$

$$8 \overline{)8} \begin{array}{r} 1 \\ \end{array}$$

$$1 \overline{)1} \begin{array}{r} 1 \\ \end{array}$$

$$9 \overline{)63} \begin{array}{r} 7 \\ \end{array}$$

$$5 \overline{)10} \begin{array}{r} 2 \\ \end{array}$$

$$4 \overline{)16} \begin{array}{r} 4 \\ \end{array}$$

$$2 \overline{)8} \begin{array}{r} 4 \\ \end{array}$$

$$2 \overline{)18} \begin{array}{r} 9 \\ \end{array}$$

$$8 \overline{)40} \begin{array}{r} 5 \\ \end{array}$$

$$4 \overline{)24} \begin{array}{r} 6 \\ \end{array}$$

$$2 \overline{)12} \begin{array}{r} 6 \\ \end{array}$$

$$9 \overline{)54} \begin{array}{r} 6 \\ \end{array}$$

$$8 \overline{)72} \begin{array}{r} 9 \\ \end{array}$$

$$5 \overline{)40} \begin{array}{r} 8 \\ \end{array}$$

$$3 \overline{)9} \begin{array}{r} 3 \\ \end{array}$$

$$7 \overline{)35} \begin{array}{r} 5 \\ \end{array}$$

$$3 \overline{)6} \begin{array}{r} 2 \\ \end{array}$$

$$9 \overline{)27} \begin{array}{r} 3 \\ \end{array}$$

$$7 \overline{)49} \begin{array}{r} 7 \\ \end{array}$$

$$5 \overline{)45} \begin{array}{r} 9 \\ \end{array}$$

$$7 \overline{)14} \begin{array}{r} 2 \\ \end{array}$$

$$5 \overline{)25} \begin{array}{r} 5 \\ \end{array}$$

$$3 \overline{)15} \begin{array}{r} 5 \\ \end{array}$$

$$1 \overline{)4} \begin{array}{r} 4 \\ \end{array}$$

$$3 \overline{)12} \begin{array}{r} 4 \\ \end{array}$$

$$1 \overline{)5} \begin{array}{r} 5 \\ \end{array}$$

$$3 \overline{)27} \begin{array}{r} 9 \\ \end{array}$$

Name _____ Date _____

What time is it?



Answer Key

What time is it?

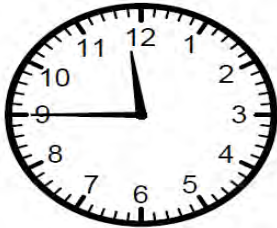

11:45



9:31

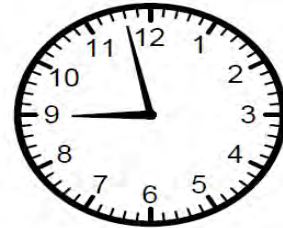

8:58



1:05

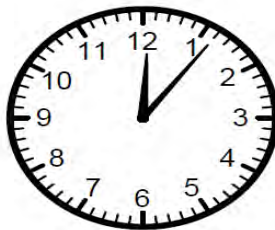

12:06

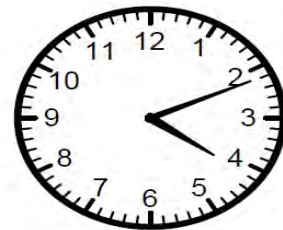

4:11

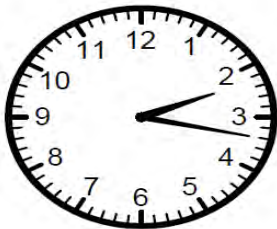

2:17



3:56



7:00

TheMathWorksheetSite.com

The Department of Elementary and Secondary Education does not discriminate on the basis of race, color, national origin, sex, disability, or age in its programs and activities. Inquiries related to Department programs and to the location of services, activities, and facilities that are accessible by persons with disabilities may be directed to the Jefferson State Office Building, Civil Rights Compliance (Title VI/Title IX/504/ADA/Age Act), 5th Floor, 205 Jefferson Street, Jefferson City, MO 65102-0480; telephone number 573-526-4757 or Relay Missouri 800-735-2966.

This publication was produced pursuant to a grant from the Director, Adult Education & Literacy, Missouri Department of Elementary & Secondary Education, under the authority of Title II of the Workforce Investment Act. The opinions herein do not necessarily reflect the position or policy of the Missouri Department of Elementary & Secondary Education or the U.S. Office of Education. No official endorsement by these agencies is inferred or implied.